

Many trails on adjacent ownerships are not shown because permission has not been granted for public use. Use of unlicensed motorized vehicles in the Columbia River Gorge National Scenic Area is not allowed. Only recreate on trails posted open for use.

Trail & Road Numbering:  
Trail numbers in the NW Area are three digits from 100-199. Numbers ending in 'L' are loop trails. Road numbers are comprised of four digits.

Trail System Information:  
HRC Official Website: [www.co.hood-river.or.us](http://www.co.hood-river.or.us)  
HRC Forestry Department; (541) 387-6888

# Hood River County Tree Farm Northwest Area Recreation Trails Off-Highway Vehicle Map Guide

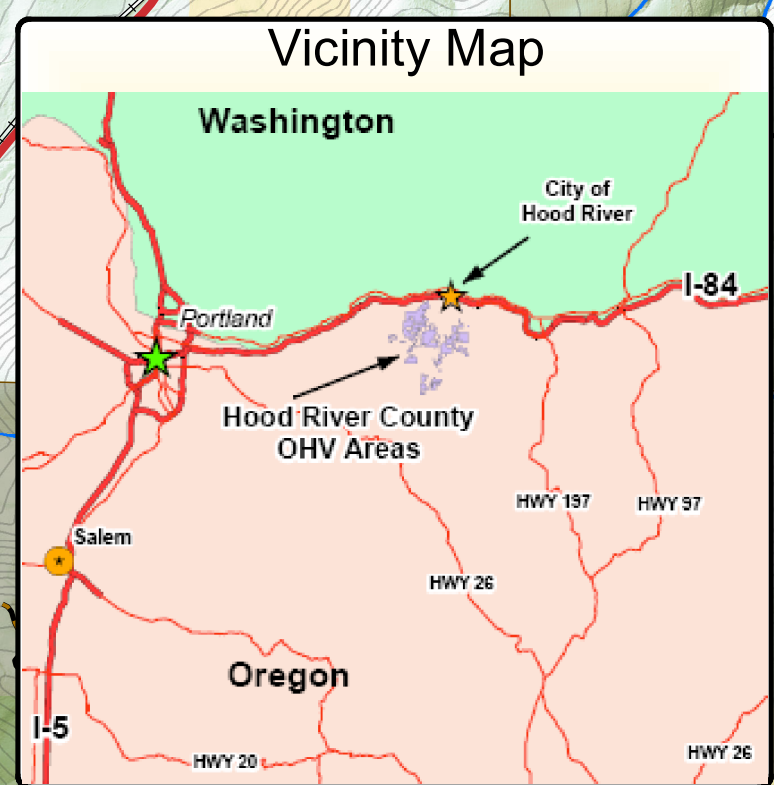
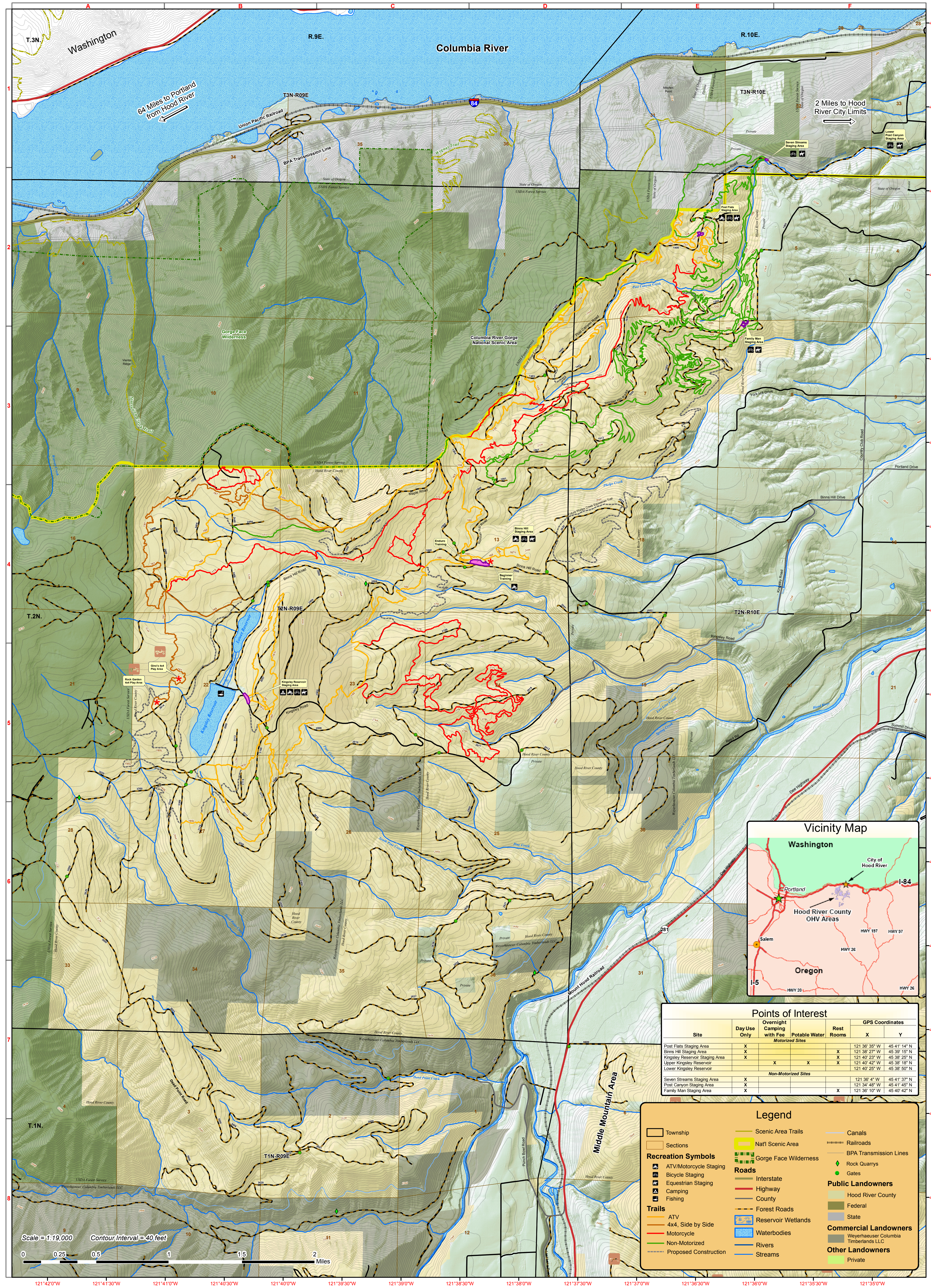
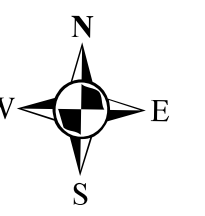
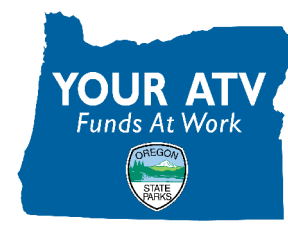

Site	Day Use Only	Overnight Camping with Fee	Potable Water	Rest Rooms	GPS Coordinates	
					X	Y
<b>Motorized Sites</b>						
Post Flats Staging Area	X				121 38' 35" W	45 41' 14" N
Birns Hill Staging Area	X			X	121 38' 27" W	45 39' 15" N
Kingsley Reservoir Staging Area	X		X	X	121 40' 23" W	45 38' 25" N
Upper Kingsley Reservoir		X	X	X	121 42' 42" W	45 38' 15" N
Lower Kingsley Reservoir		X	X	X	121 40' 25" W	45 38' 50" N
<b>Non-Motorized Sites</b>						
Seven Streams Staging Area	X				121 38' 4" W	45 41' 37" N
Post Canyon Staging Area	X				121 34' 48" W	45 41' 45" N
Family Man Staging Area	X			X	121 36' 10" W	45 40' 42" N

**Recreation Symbols**

- ATV/Motorcycle Staging
- Bicycle Staging
- Equestrian Staging
- Camping
- Fishing

**Trails**

- ATV
- 4x4, Side by Side
- Motorcycle
- Non-Motorized
- Proposed Construction

**Legend**

- Township
- Sections
- Scenic Area Trails
- Nat'l Scenic Area
- Gorge Face Wilderness
- Interstate
- Highway
- County
- Forest Roads
- Reservoir Wetlands
- Waterbodies
- Rivers
- Streams
- Canals
- Railroads
- BPA Transmission Lines
- Rock Quarries
- Gates

**Public Landowners**

- Hood River County
- Federal
- State

**Commercial Landowners**

- Weyerhaeuser Columbia Timberlands LLC

**Other Landowners**

- Private

Scale = 1:19,000 Contour Interval = 40 feet



This map was funded in 2019 by the Oregon Parks and Recreation Department ATV Grant Program



Disclaimer: This map is intended for general reference only. Hood River County makes every effort to ensure that the data used to produce this map is a true representation. However, the County makes no warranty, expressed or implied, regarding the accuracy or completeness of any information disclosed. The County accepts no liability for any damage or injury caused by the use of this map. Proprietary Information: Any resale of this information is prohibited, except in accordance with a licensing agreement.